Cleveland Health Center Patient Evaluation Flow

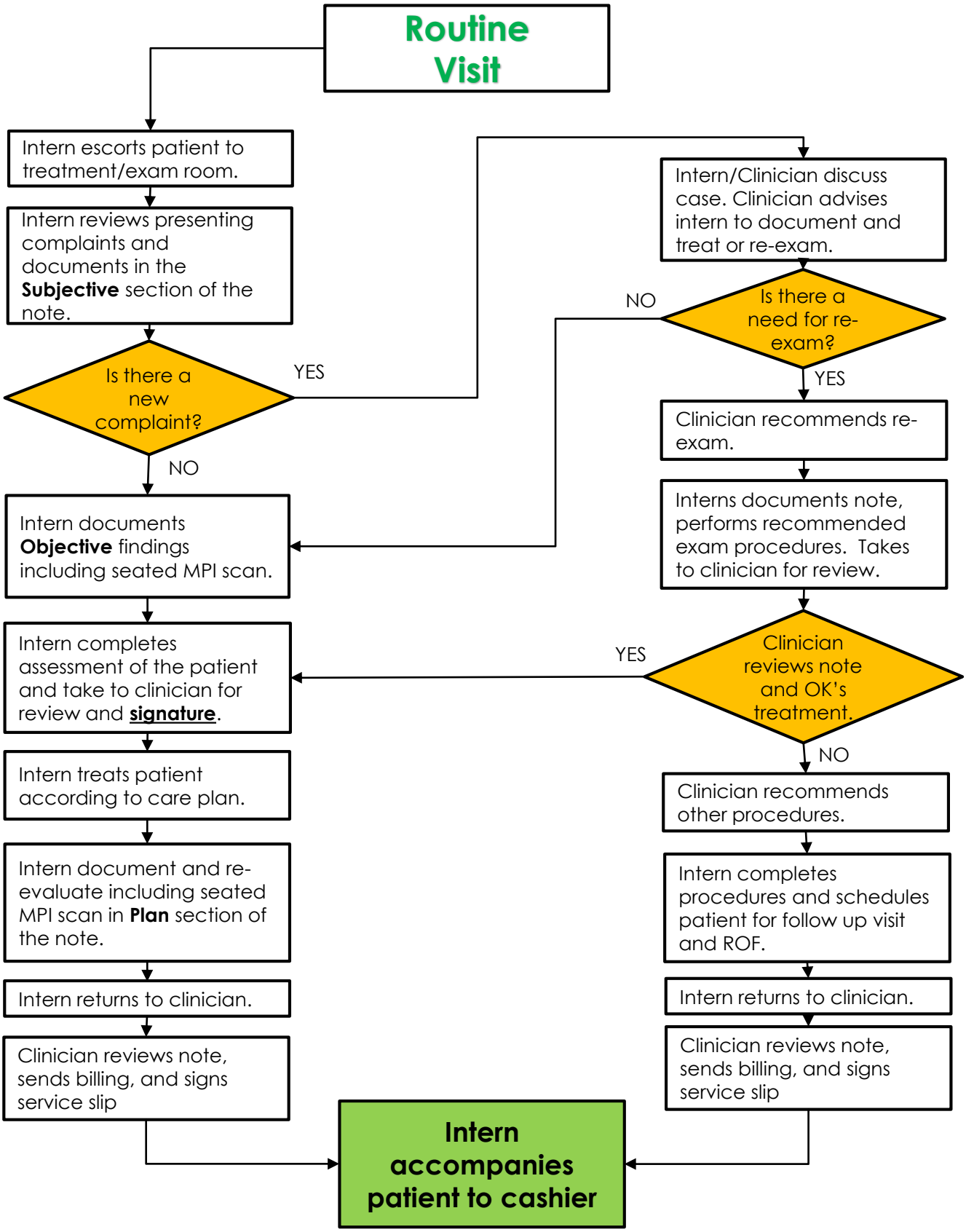

09/11/2018